

NOTES:  
 Do not scale from this drawing.  
 Only the figured dimensions displayed are to be used.  
 Dimensions and levels to be verified on site by the contractor.  
 Any discrepancies are to be notified immediately.  
 Copyright is reserved by Belvoir Architecture and the drawing is issued on the condition that it is not copied, reproduced, retained or disclosed to any unauthorised person, either wholly or in part without consent. If in doubt, ask.

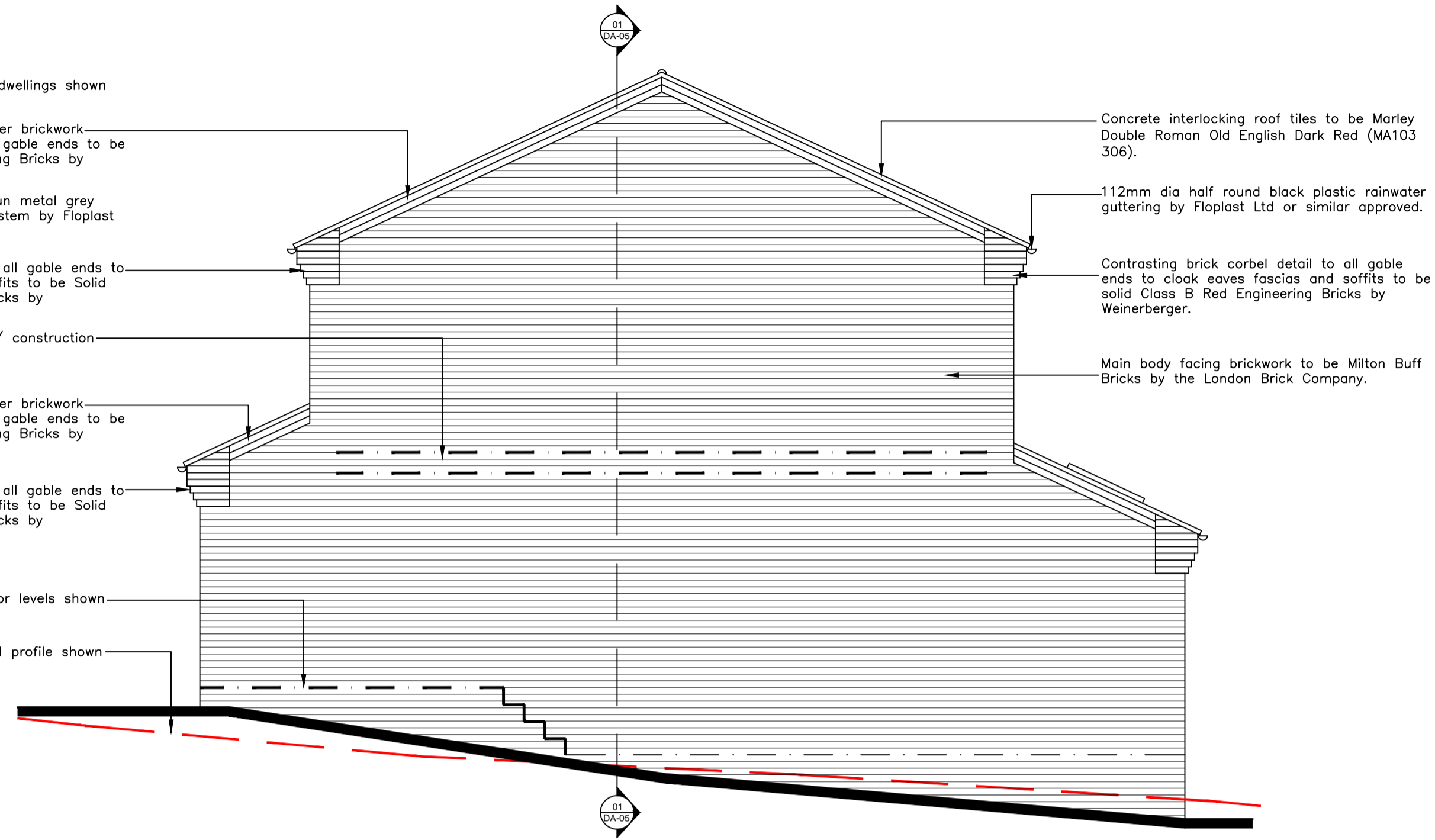

01 DA-06 Front Elevation @ 1:50



02 DA-06 Side Elevation @ 1:50



03 DA-06 Rear Elevation @ 1:50 (decking not shown)

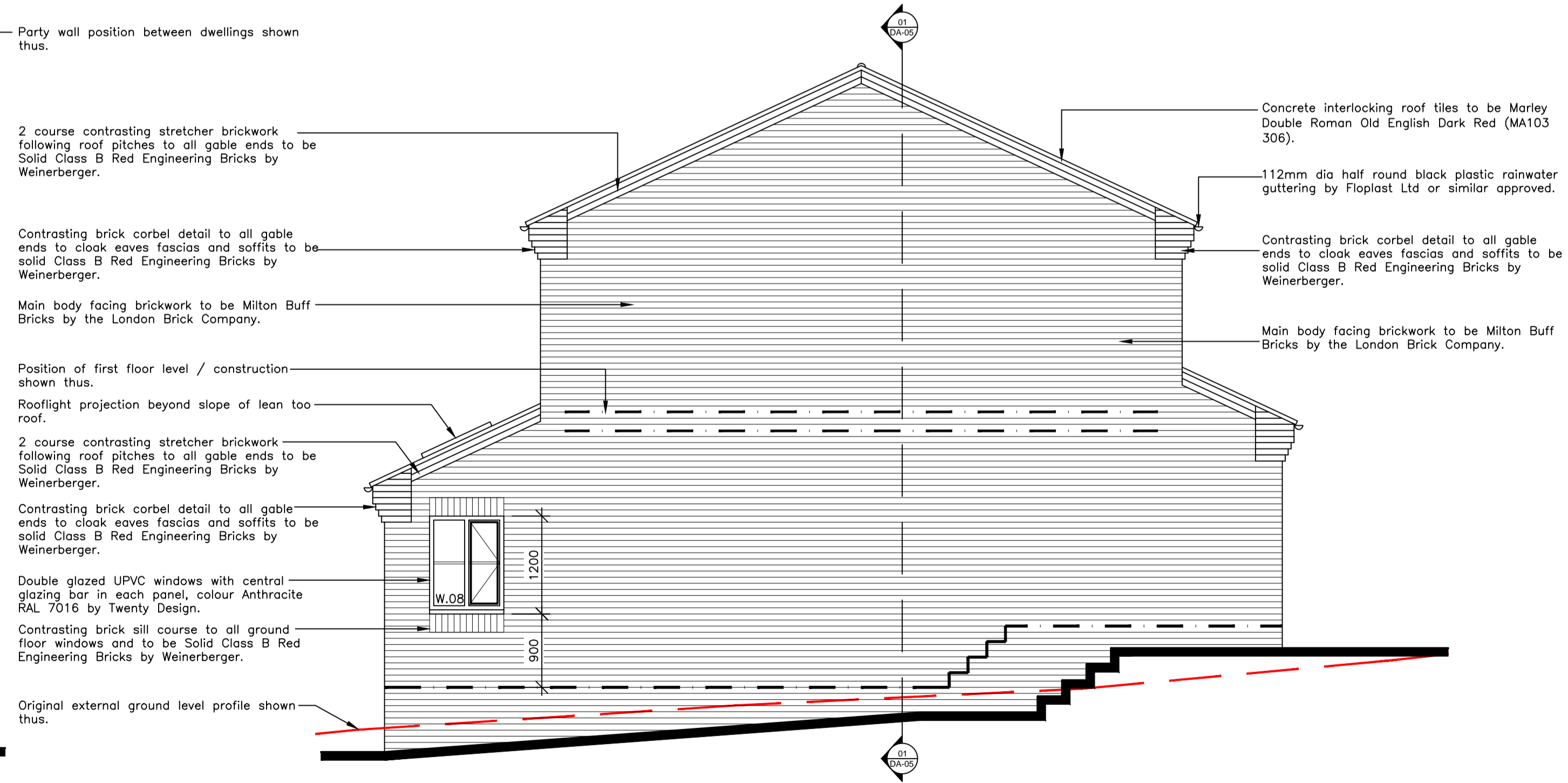

04 DA-06 Side Elevation @ 1:50

**GENERAL NOTES:**

All works are to be undertaken in accordance with the Building Regulations, latest British Standards and CDM Regulations.  
 All proprietary materials and products are to be used strictly in accordance with the manufacturers recommendations.  
 This drawing must not be scaled.  
 All dimensions to be checked on site prior to construction.  
 All structural timbers to be pressure treated.  
 Any timber cut on site to be treated locally on site.  
 The contractor is to read and adhere to all planning conditions.  
 These plans have been submitted for examination against the criteria set out in the Building Regulations. It is neither practical or reasonable to show all relevant matters on drawings, the at that minor matters are not mentioned does not alleviate the builder from the responsibility of non-compliance in the carrying out of site operations.  
 The facing materials specified on this drawing are subject to Local Authority Planning Approval. These specifications must be adhered to.

**BUILDING REGS ISSUE**

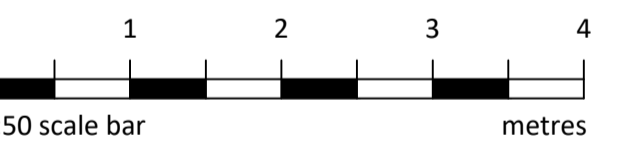

**BELVOIR**  
 ARCHITECTURE  
 Telephone: 07787 962823  
 Email: info@belvoirarchitecture.co.uk  
 Website: belvoirarchitecture.co.uk

Client:  
**Housing Plot Between  
 58-62 Drift Avenue  
 Stamford.  
 Lincs. PE9 1UY.**

Drawing Title:  
**Proposed Elevations**

Scale @ A1: **1:50** Date: **01/17**

Drawing No: **DA-06** Revision: **A**